

Installation

LuArtX CarF

Factory planning modules in combination with VENTURIS TRICAD-MS

IMPORTANT!

During the installation process **MicroStation should be closed**. (if not closed the Icon dll are blocked)

In the most probably cases customers use TRICAD-MS TGA Modules (example PIPING) and CarF factory planning Modules together. This combination does work without any issues, if you do the installation as described.

Overview:

- Install VENTURIS TRICAD-MS

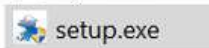

- Install LuArtX CarF on the same installation path

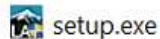

The CarF installation overwrites only the factory planning modules from TRICAD-MS with using the CarF Modules and CarF env. TRICAD-MS TGA Modules will not be changed.

License:

- Install the LuArtX license server.
IMPORTANT: Do not install the LuArtX license server on the same installation path as the VENTURIS license server! The path need to be different.

Example:

- VENTURIS license server:
c:/install/Licman_install/licman_venturis
- LuArtX license server:
c:/install/Licman_install/licman_luartx

→ All computer/workspaces/notebooks need to have acces to this folder. **«c:/install/Licman_install»**

Exact description of the installation CarF and VENTURIS

Status: VENTURIS is already installed on path «C:\install\TRICAD-MS-CONNECT_2018_6»

> Windows (C:) > install > TRICAD-MS-CONNECT_2018_6

Name	Änderungsdatum	Typ
addin_connect	30.04.2019 18:00	Dateiordner
addin_v8i	30.04.2019 18:00	Dateiordner
Appl	30.04.2019 18:00	Dateiordner
bin_connect	30.04.2019 18:00	Dateiordner
bin_v8i	30.04.2019 18:00	Dateiordner
DGNLIBS_TRICAD_MS	30.04.2019 18:00	Dateiordner
dienste	30.04.2019 17:58	Dateiordner

The CarF installation will now be installed in the same folder! The installation itself is described in the document LuArtX_Installation.



At the installation path the folder where the VENTURIS installation is saved must be taken.

Example: **C:\install\TRICAD-MS-CONNECT_2018_6**

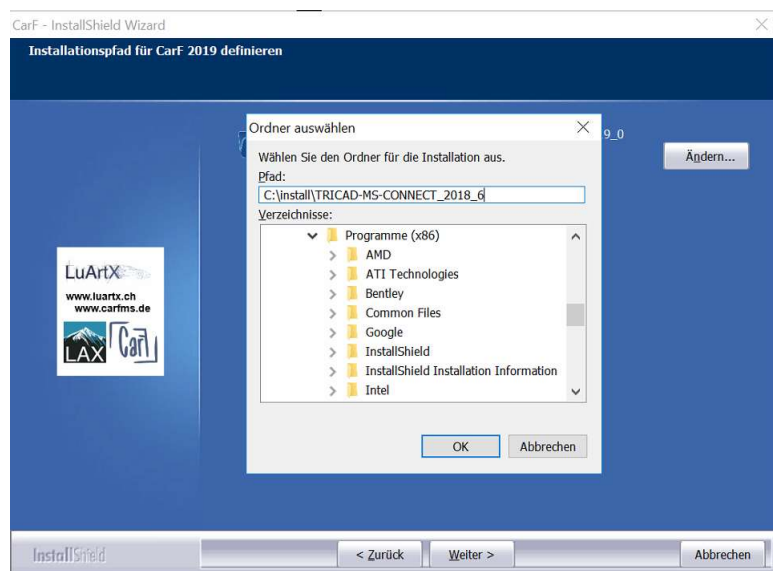

After the installation MicroStation will be started with the VENTURIS Workspace/WorkSet.
The LuArtX installation can read and validate all VENTURIS variables.

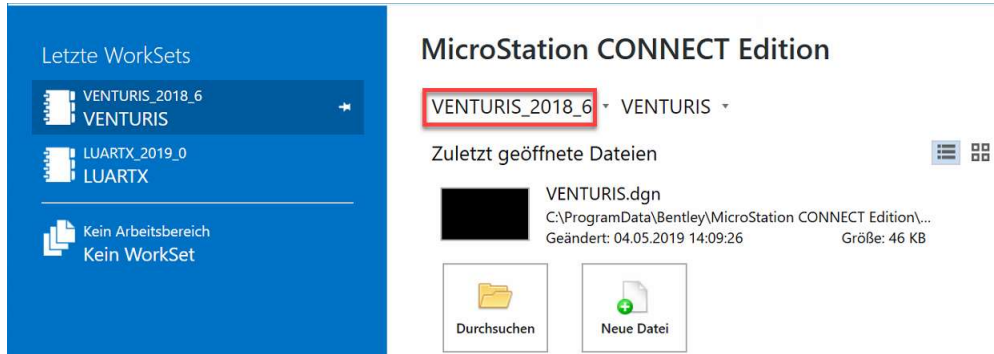

CONNECT: Under the Workflow all «TRICAD-MS» and «CarF» Workflows will be shown.

You can work with the Workflow of TRICAD-MS

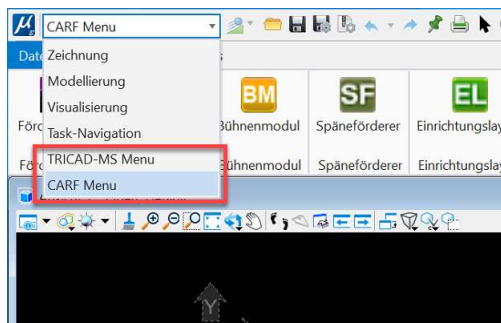

All TRICAD-MS Modules do work 100% the way they used to work before the LuArtX installation. The VENTURIS Modules check the environment variable «**VENTURIS_LIC**» for valid licenses.

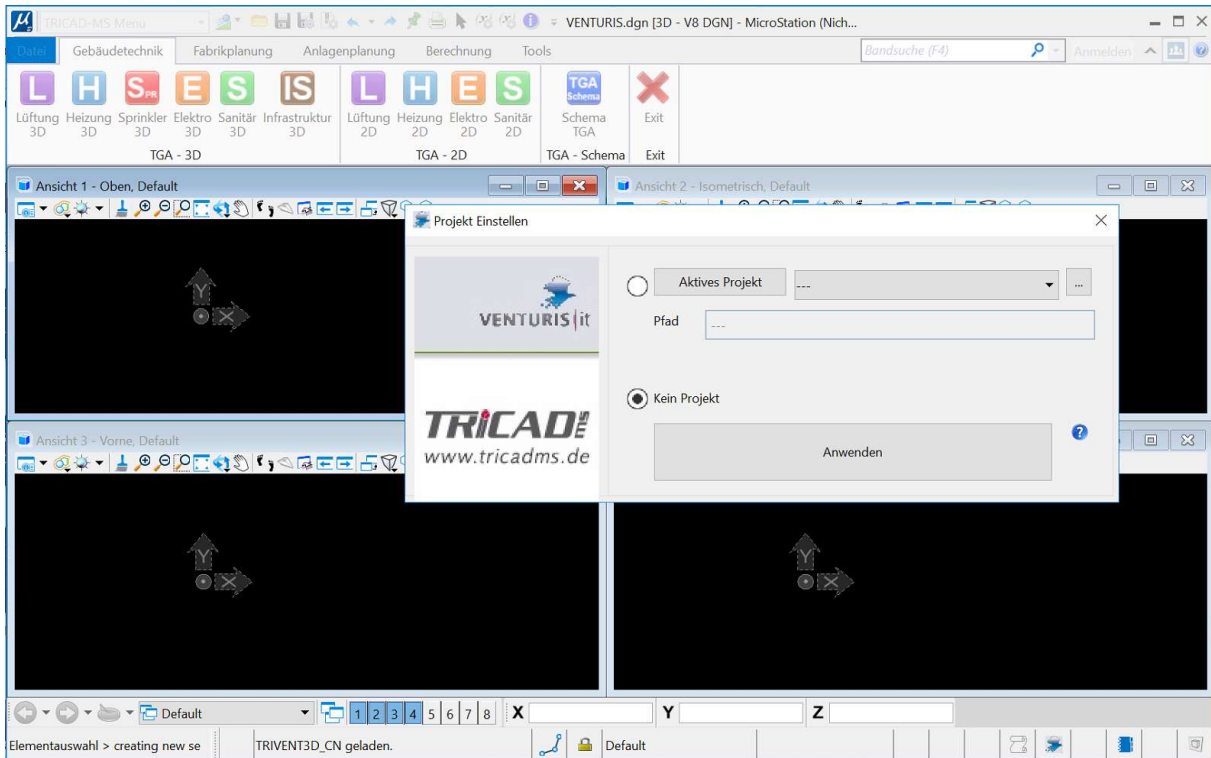

If you now start to work with a CarF factory planning Module. If no luartx_18.lic file is available, you receive an error message and the module will be closed.

IMPORTANT: in the workspace/WorkSet of TRICAD-MS the variable «LURATX» is not defined. All CarF Modules do use the variable «VENTURIS»!

General information to the MicroStation environment variables:

- If **LUARTX** is not defined, the CarF Modules load **VENTURIS**.
- Is there no **LUARTX_????** Variable set, the CarF Modules load **VENTURIS_????** Variables.
- The CarF Modules always load **VENTURIS_USER_ENV** and **VENTURIS_ROOT_ENV**. There is no **LUARTX_USER_ENV** and **LUARTX_ROOT_ENV** available.

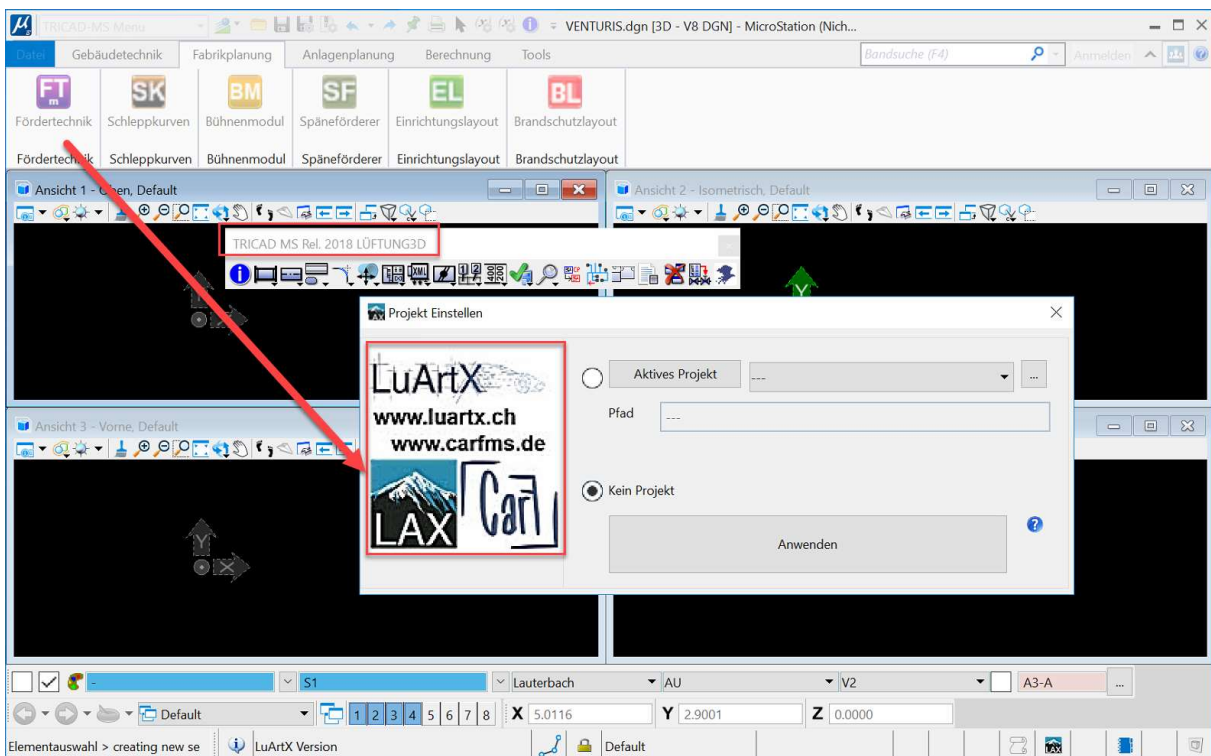
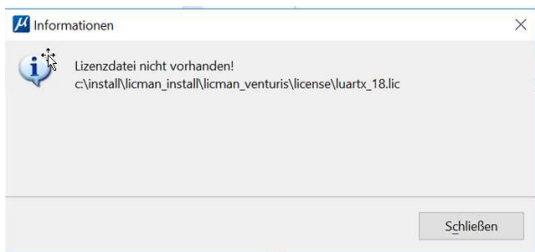

License:

- Lizenz Server:
 - Install license Server.
check document „LuArtX_LizenzServer.docx“
 - Enter environment variable „**LUARTX_LIC**“ in TRICAD-MS
Workspace/WorkSet:

The screenshot shows a dialog box titled "Neue Konfigurationsvariable" with a close button (X) in the top right corner. The dialog contains three input fields:

- Variablenname:** LUARTX_LIC
- Neuer Wert:** C:\install\licman_install\licman\license
- Erweiterung:** C:\install\licman_install\licman\license

At the bottom right, there are two buttons: "OK" and "Abbrechen".